

PLAN SHOWING THE PROPOSED BUILDING AT PLOT NO. 133, S. NO.95 Pt. OF NO.145, NEELANGARAI VILLAGE, WORKERS ESTATE, SAIDAPET TALUK, CHENGLEPUT M.G.R. DIST.

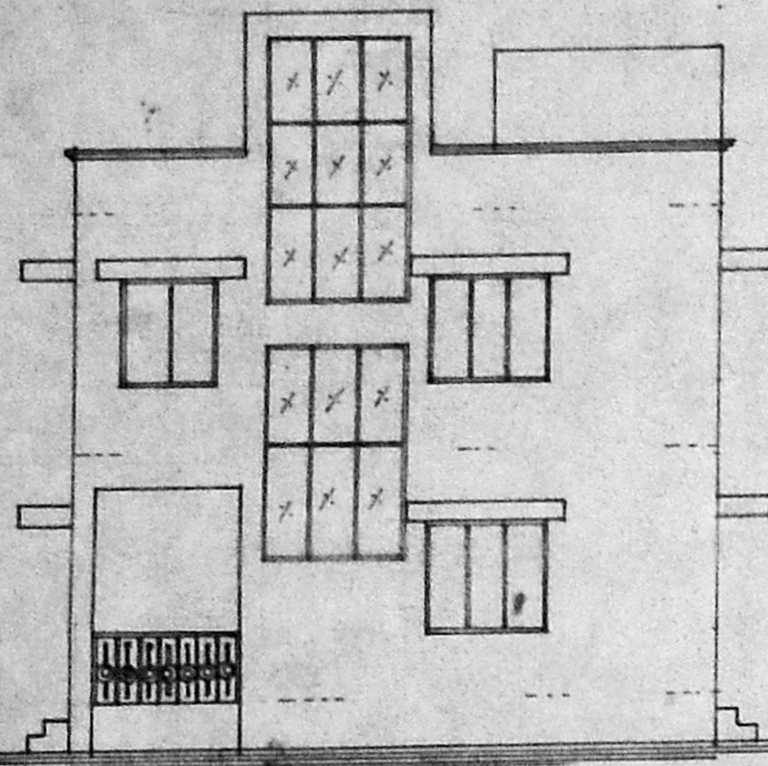

ELEVATION

Site up lies in appd layout and lies about 750m from HTL.

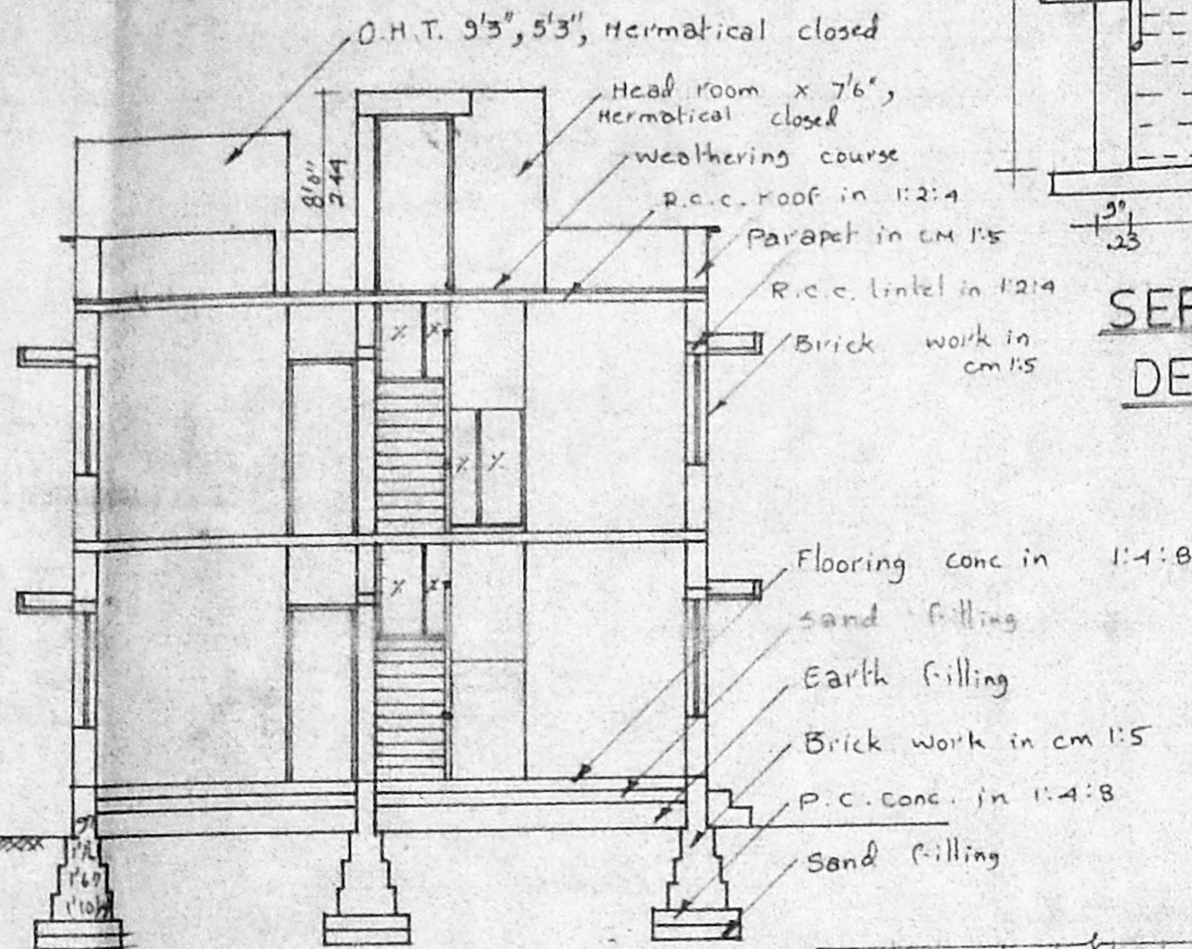

SECTION ON AB

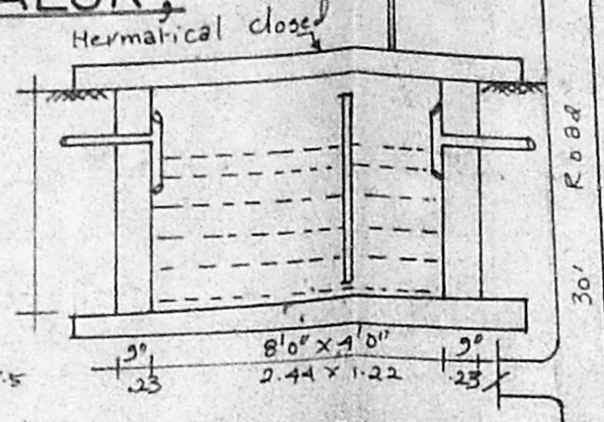

SEPTIC TANK DETAIL

KEY PLAN

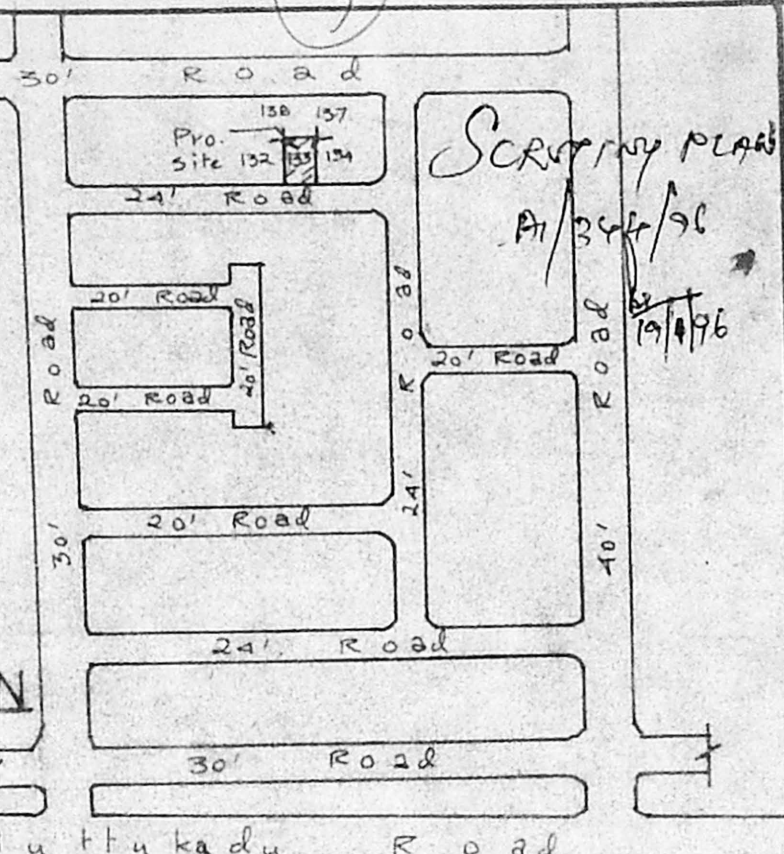

JOINERY DETAILS

|                |            |             |             |
|----------------|------------|-------------|-------------|
| D              | Door       | 3'3" x 7'0" | 1.00 x 2.13 |
| D <sub>1</sub> | Door       | 3'0" x 7'0" | 0.91 x 2.13 |
| D <sub>2</sub> | Door       | 2'6" x 7'0" | 0.76 x 2.13 |
| W              | window     | 6'0" x 4'6" | 1.83 x 1.37 |
| W <sub>1</sub> | window     | 4'0" x 4'6" | 1.22 x 1.37 |
| W <sub>2</sub> | window     | 3'0" x 4'6" | 0.91 x 1.37 |
| V              | Ventilator | 2'6" x 1'6" | 0.76 x 0.45 |

AREA DETAILS

|                     | SFT     | SMT          |
|---------------------|---------|--------------|
| Plot extent         | 1800.00 | 167.22       |
| Ground Floor area   | 975.47  | 30.62        |
| First Floor area    | 975.47  | 30.62        |
| Head room area      | 116.25  | 10.80        |
| Total Built up area | 2067.13 | 192.04       |
| Plot coverage       | 54.19%  | F.S.I = 1.15 |

COLOUR INDEX

|          |  |
|----------|--|
| Proposed |  |
| Road     |  |
| Boundary |  |

**APPROVED**  
 SUBJECT TO THE CONDITIONS IN THIS OFFICE ORDER.  
 FOR MEMBER SECRETARY  
 MADRAS METROPOLITAN DEVELOPMENT AUTHORITY  
 MADRAS - 600 098.

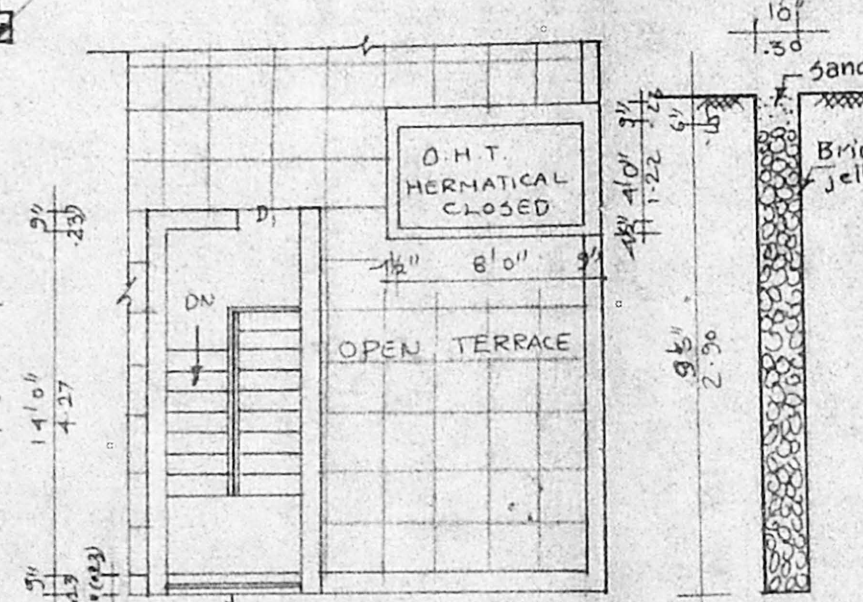

TERRACE FLOOR PLAN

PERCULATION PIT

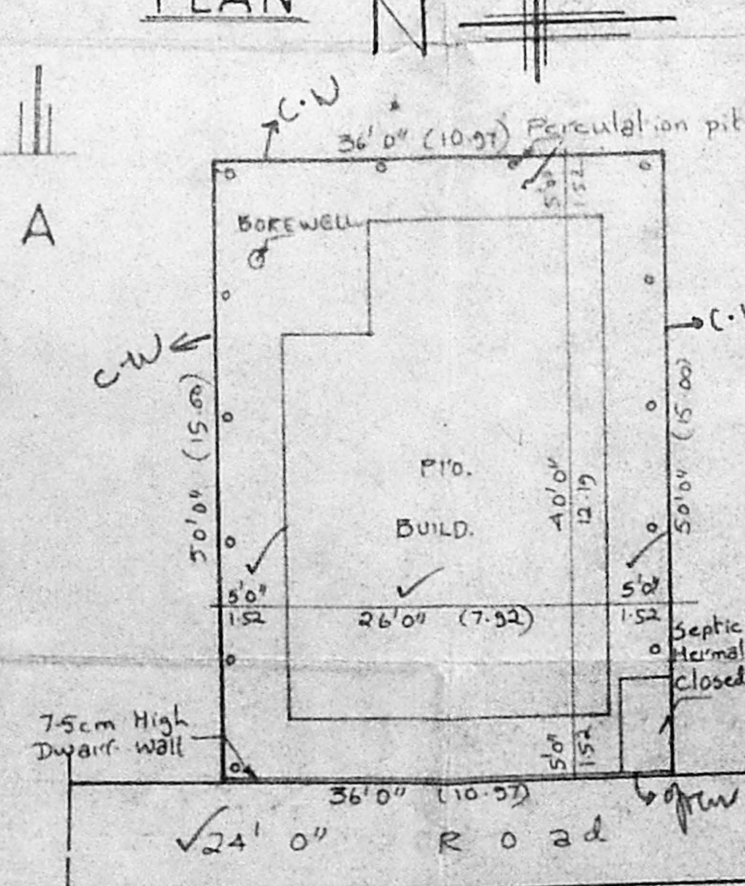

SITE PLAN

Scale: 1" = 16'0" (1:200)

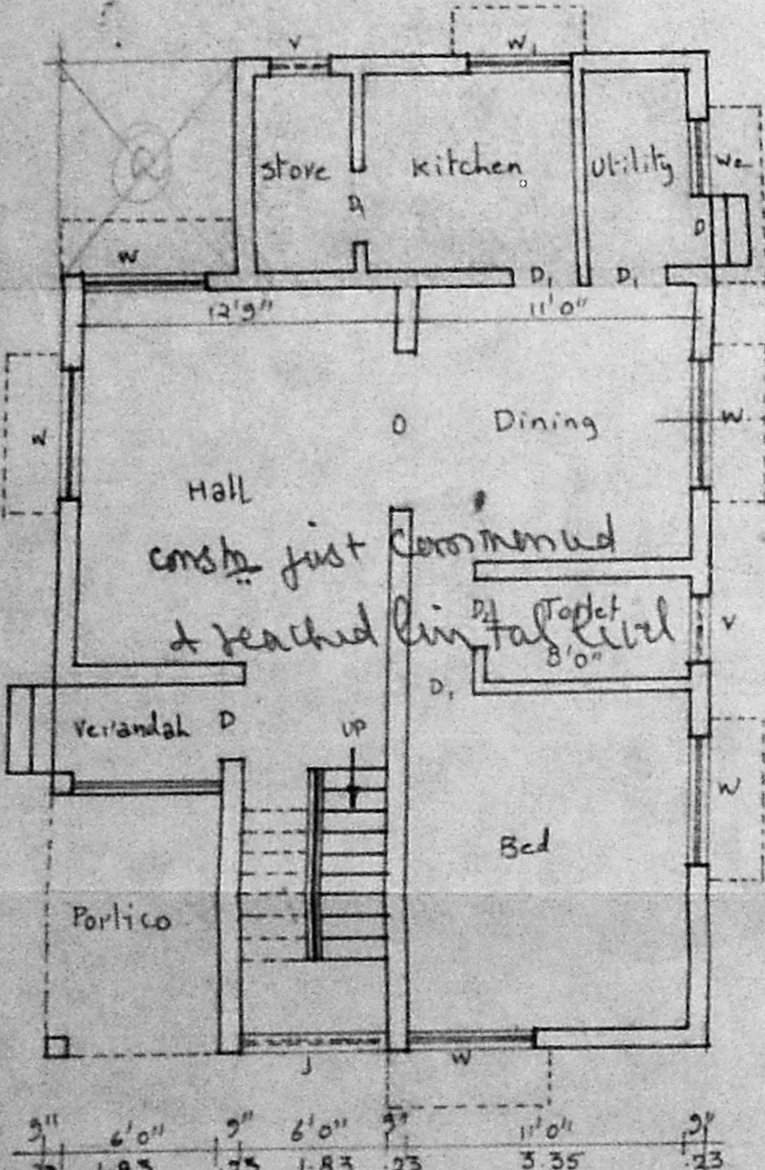

GROUND FLOOR PLAN

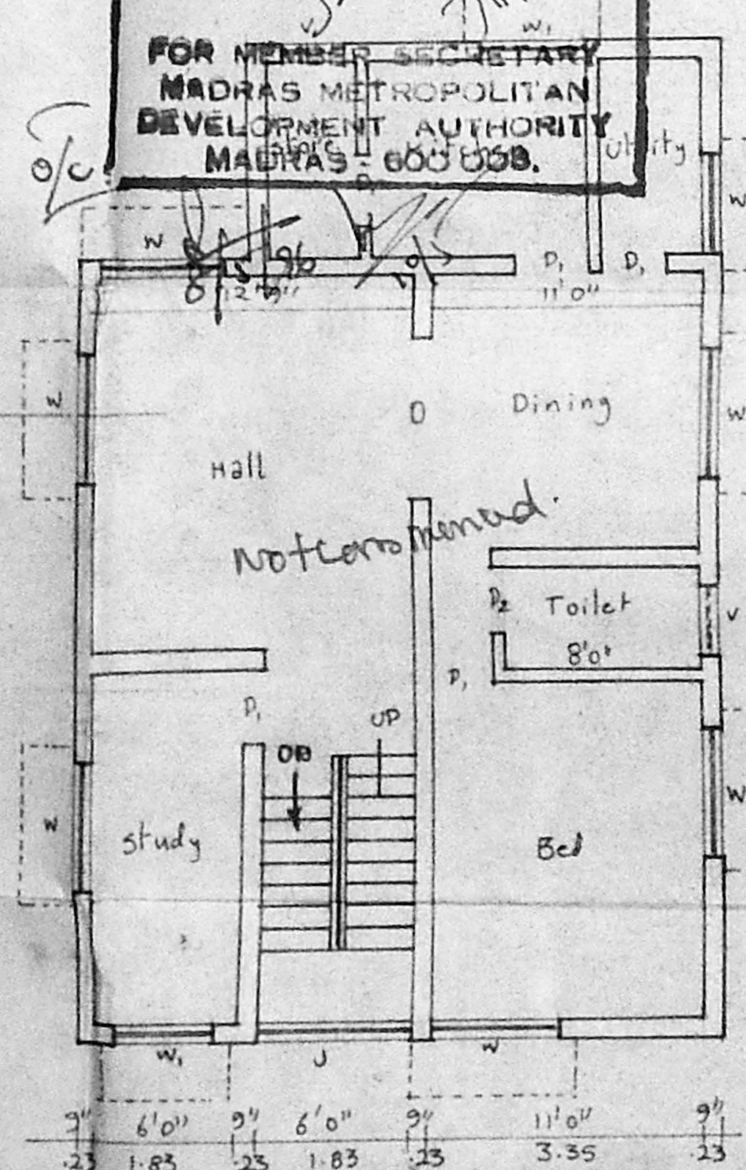

FIRST FLOOR PLAN

P.P. 4341338  
**SATHISH PLANNERS**  
 23/3, South usman road,  
 T-Nagar, Madras - 17.

DRN: P. BANA  
 DATE: 13.12.95  
 SCALE: 1" = 8'0" (1:100)  
 Owner

P.P. 441338  
**G.S. KUMAR, D.C.E.,**  
 CONSULTING ENGINEER  
 Licensed Surveyor - License No: 241  
 Corporation of Madras  
 23/3, SOUTH USMAN ROAD,  
 T. NAGAR, MADRAS-600 017  
 Licensed surveyor